

Planning Permit No. C.P.P. 6.A. 13/1

APPROVED

SUBJECT TO THE CONDITIONS IN THIS OFFICE LETTER.

No. 22/2007/88 Date: 17.1.91

FOR MEMBER SECRETARY
MADRAS METROPOLITAN
DEVELOPMENT AUTHORITY
MADRAS - 600 008.

PLAN SHOWING THE PROPOSED ADDITIONS TO THE EXISTING FACTORY BUILDING (FOR THE USE OF ANCLARY AUTOMOBILES WORK SHOP) FOR 75 H.P AT PRE. NO 42 NELSON MANICKAM ROAD, DIVISION. NO 28 MADRAS. SCALE 1" = 80' (1:800)

(SANCTIONED B.A. NO 773/79 DT 26-12-79)

SHEET NO 3

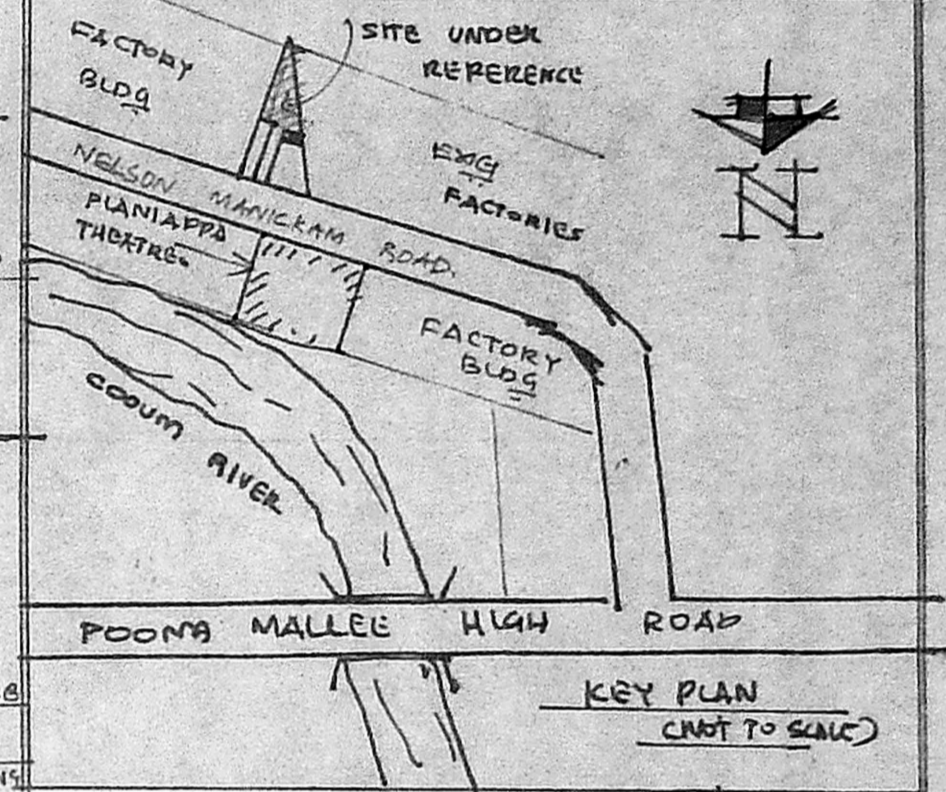

NOTE

ROADS	▬▬▬▬▬▬
PROPOSAL	▬▬▬▬▬▬
EXISTING	▬▬▬▬▬▬
PLOT BOUNDARY	▬▬▬▬▬▬

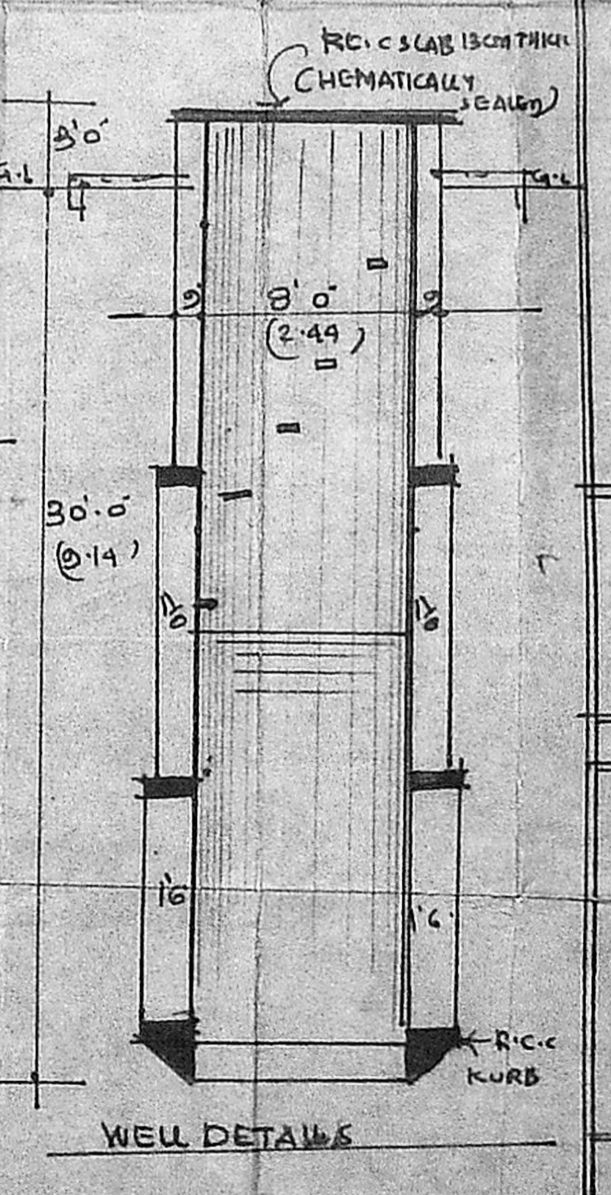
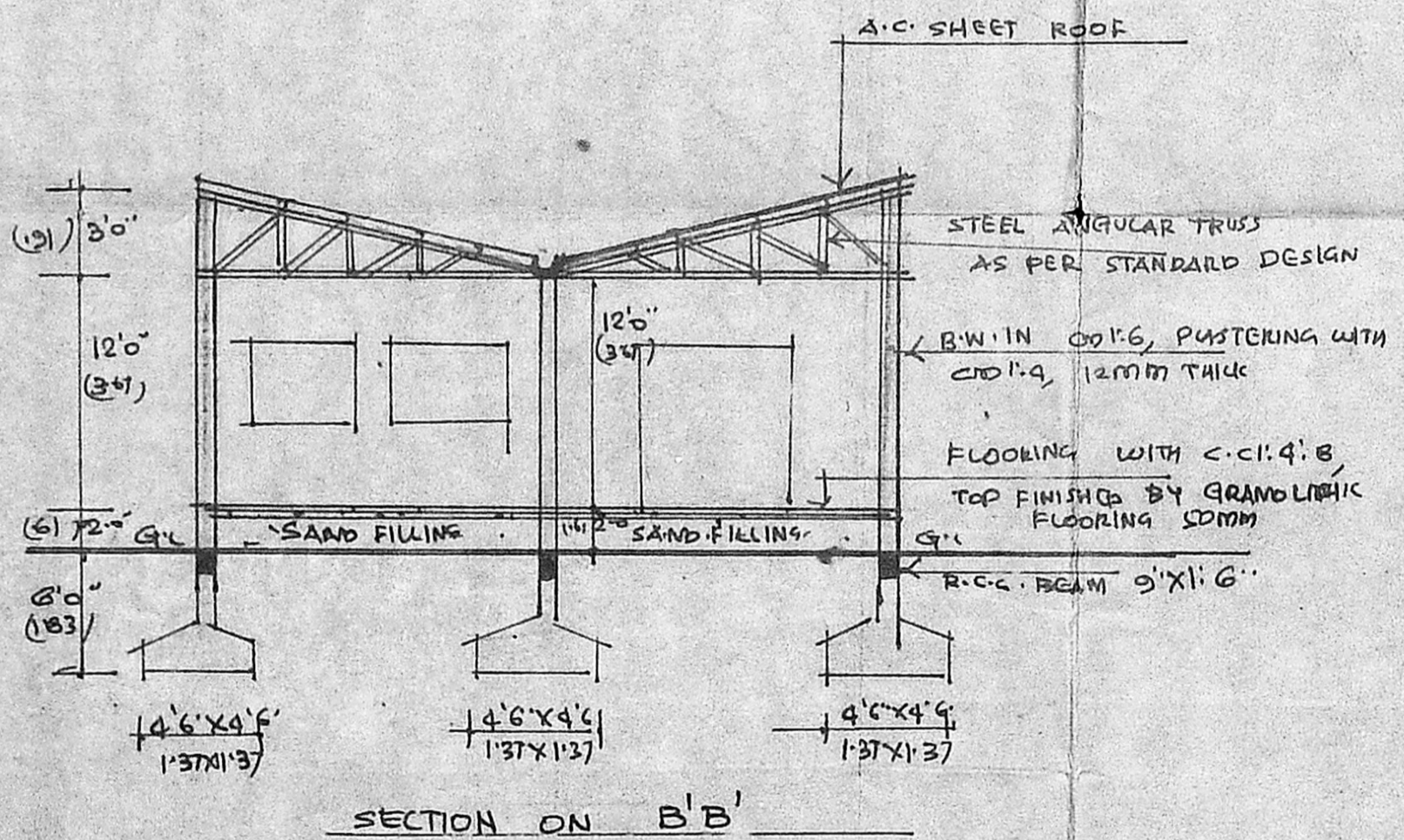
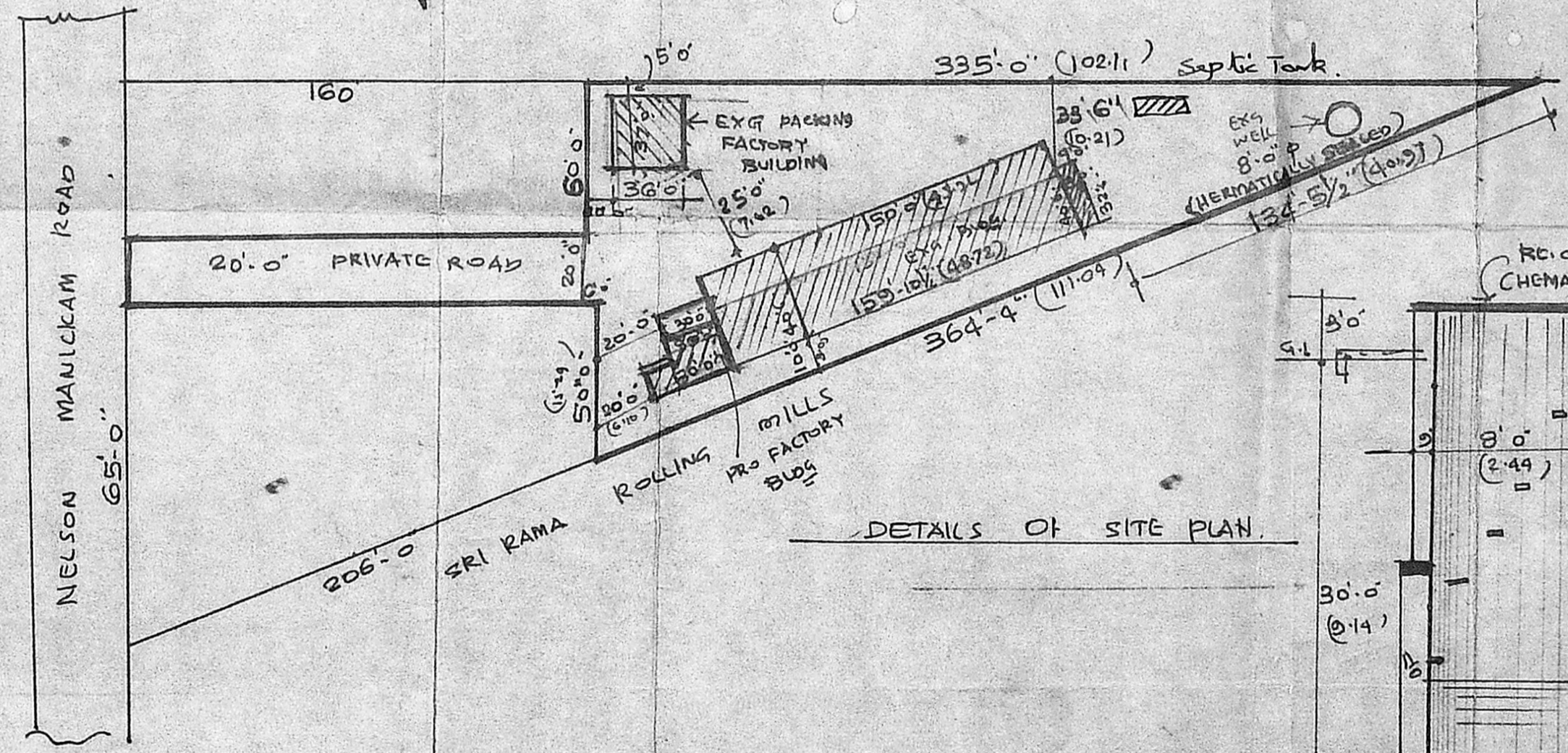
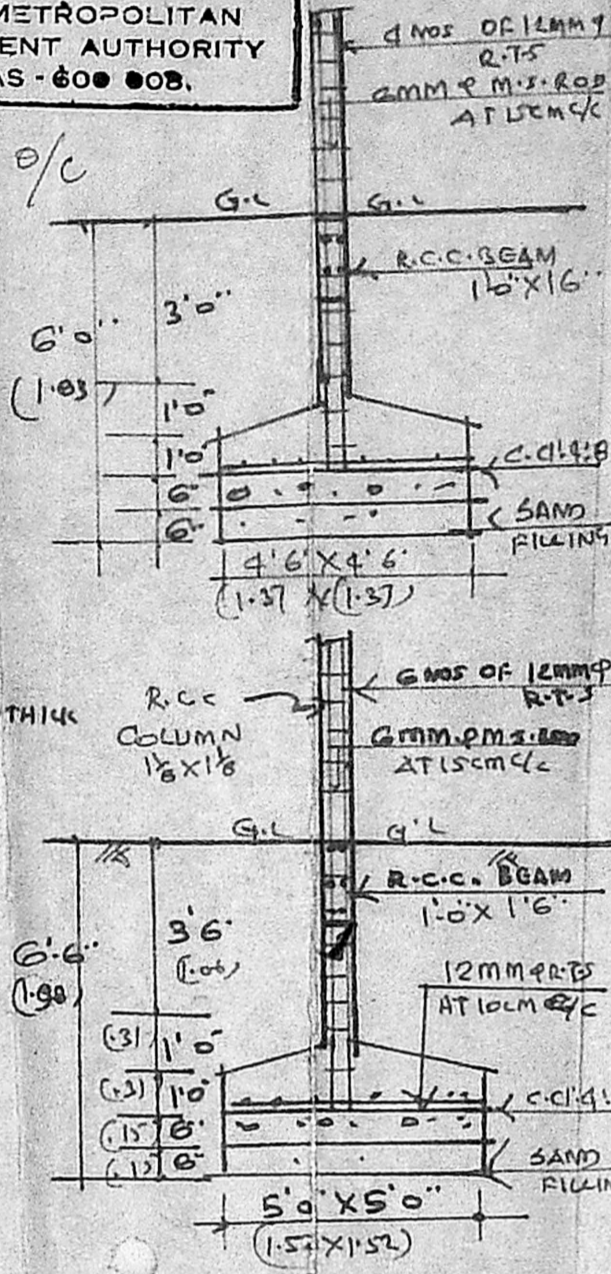
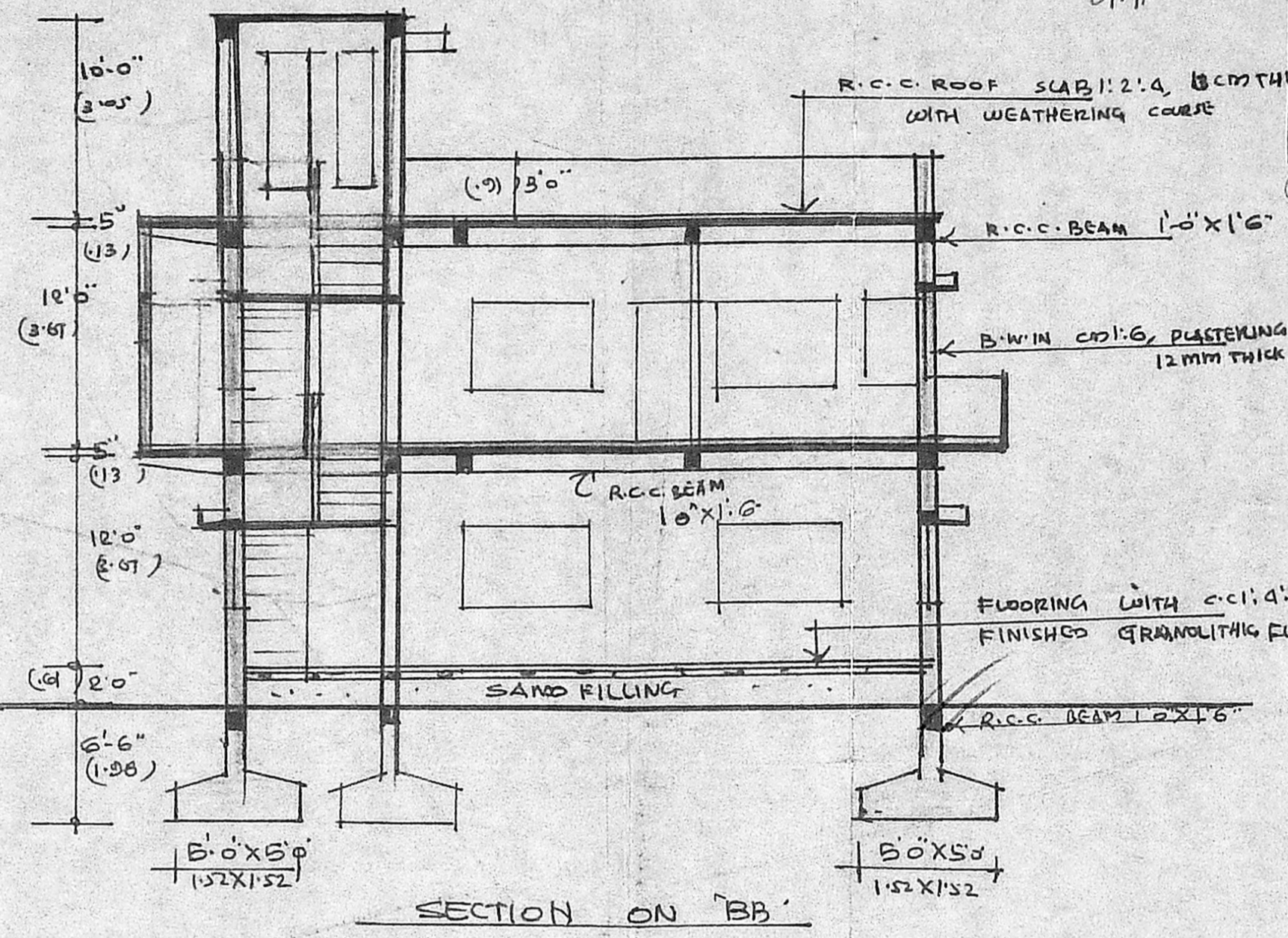
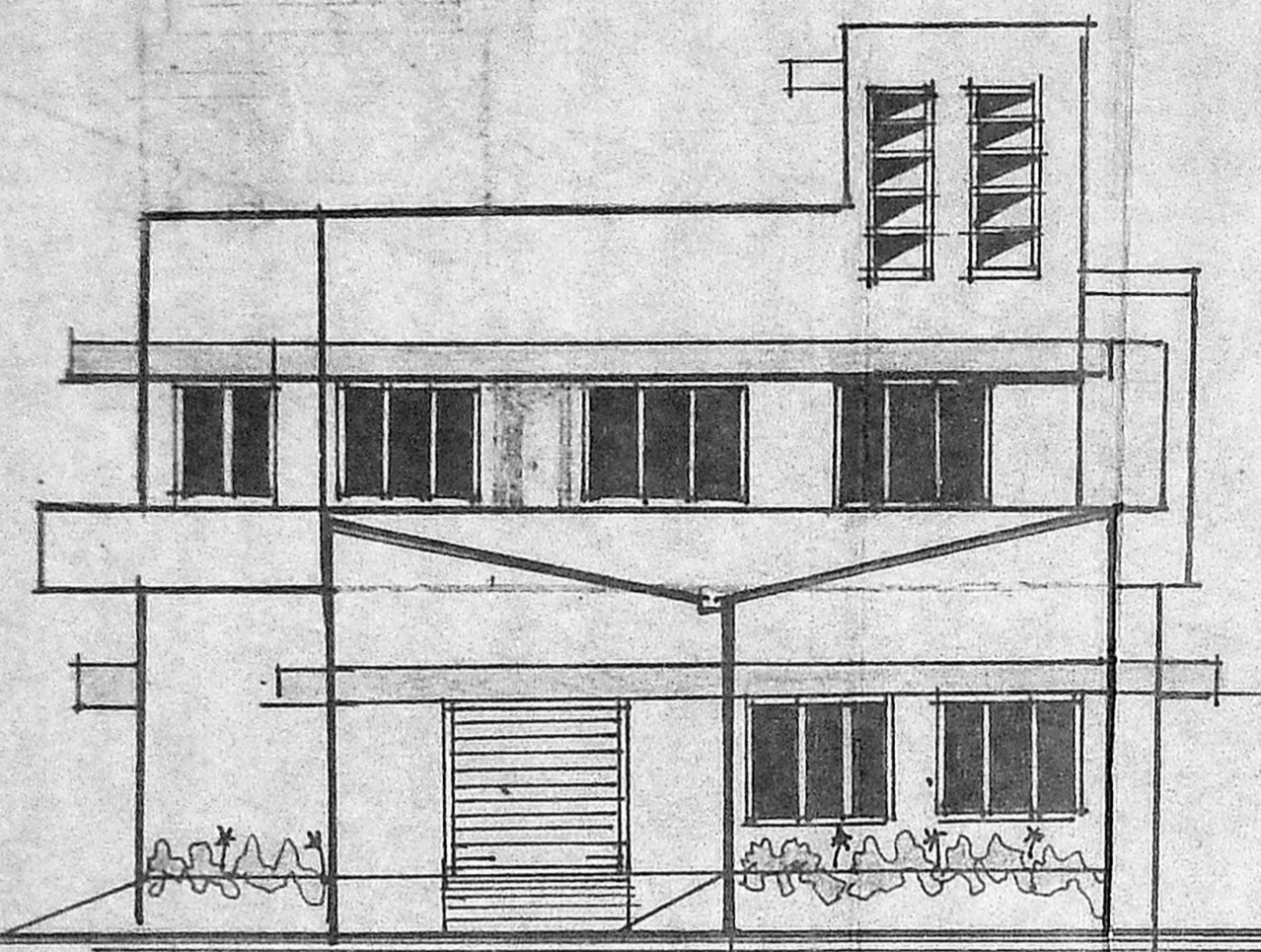

V. SRINIVASALU, L.C.E.
Asst. Executive Engineer (Retd)
Consulting Civil Engineer,
REGD. No. 270.
CLASS I LICENSED SURVEYOR
CORPORATION OF MADRAS
No. 60, Valluvar Road,
ARUMBAKKAM, MADRAS-106

R. Srinivasan
D. Srinivasan
OWNER

LICENSED SURVEYOR

Scouting plan

8/1/51

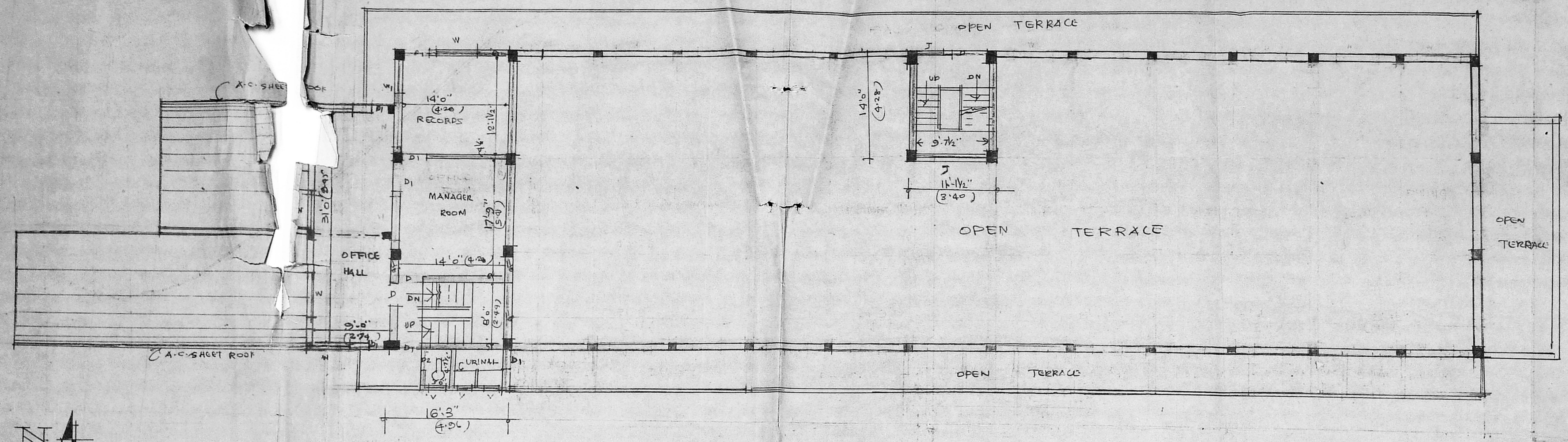

PLAN OF FIRST FLOOR

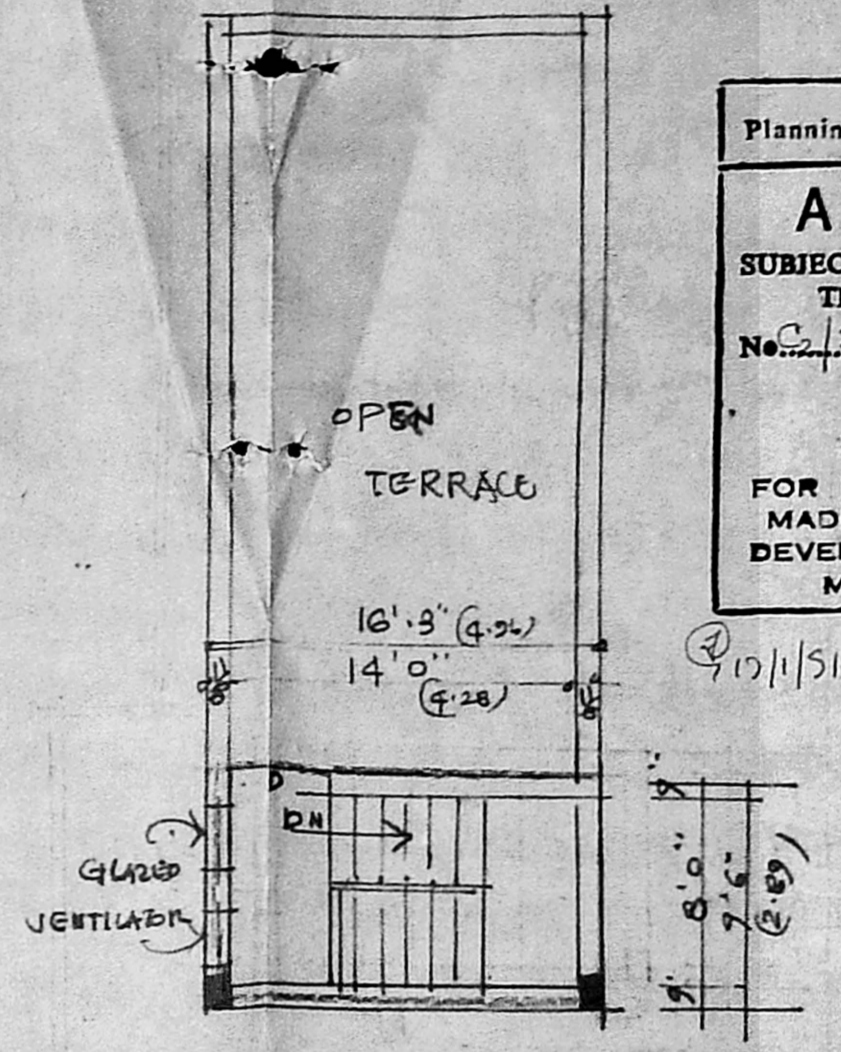

PLAN OF HEAD ROOM

Planning Permit No. C/EP.16.3/51
APPROVED
 SUBJECT TO THE CONDITIONS IN THIS OFFICE LETTER.
 No. 22907/51, Date 11.11.51
 Mr.
 FOR MEMBER SECRETARY
 MADRAS METROPOLITAN DEVELOPMENT AUTHORITY
 MADRAS - 600 008.

11/11/51
 O/C

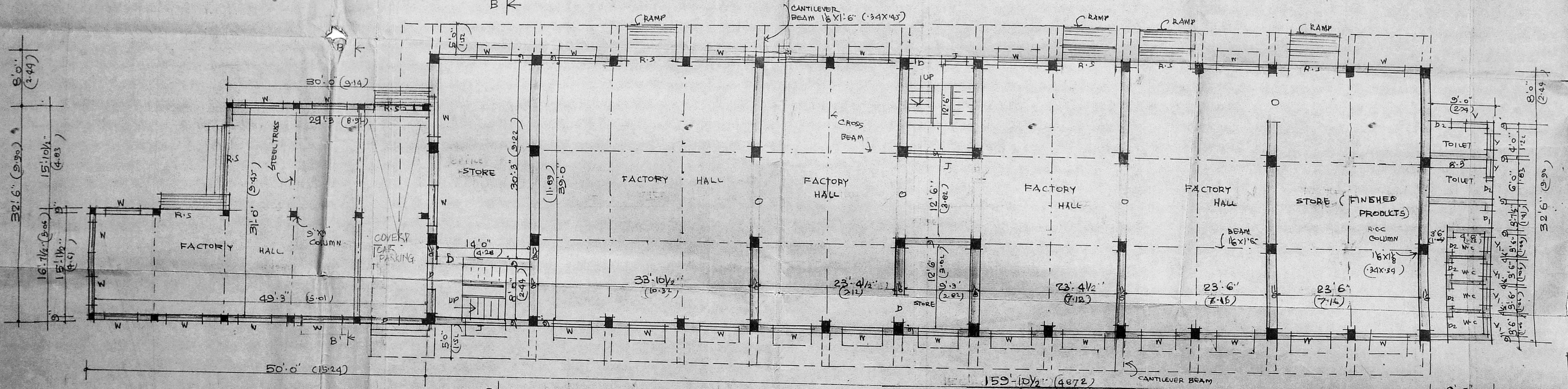

PLAN OF GROUND FLOOR

SHEET NO 1
 PLAN SHOWING THE PROPOSED ADDITIONS TO THE EXISTING FACTORY BUILDING (FOR THE USE OF ANCILARY AUTOMOBILES WORKSHOP) FOR 75 H.P. AT PRE. NO 42, NELSON MANICKAM ROAD, DIVISION - NO 78, MADRAS.
 SCALE 1" = 8'-0" (1:96)
 (SANCTIONED B.A. NO 77/79/22-1279)

JOINERY	FT	MT
D. DOOR	4'0" X 7'6"	1.22 X 2.26
D1. DOOR	3'6" X 7'6"	1.06 X 2.26
D2. DOOR	2'6" X 7'6"	0.74 X 2.13
N. WINDOW	6'0" X 5'0"	1.83 X 1.52
V. VENTILATOR	3'0" X 2'0"	0.91 X 0.61
V1. VENTILATOR	2'6" X 1'6"	0.76 X 0.45
R.S. ROLLING SHUTTER	5'0" X 8'0"	1.52 X 2.44
W1. WINDOW	4'0" X 9'6"	1.22 X 2.93

R. Duraisam
 D. Durigalabshy

OWNER

V. SRINIVASALU, I.C.E.
 Asst. Executive Engineer (Retd)
 Consulting Civil Engineer,
 REGD. No. 270.
 CLASS I LICENSED SURVEYOR
 CORPORATION OF MADRAS
 No. 61 Valluvar Road,
 MADRAS

LICENSED ARCHITECT, MADRAS